

Desperados Abschiedslied

(Opus 152)

Thomas Gundlach
(Berlin, 2007)

Allegretto

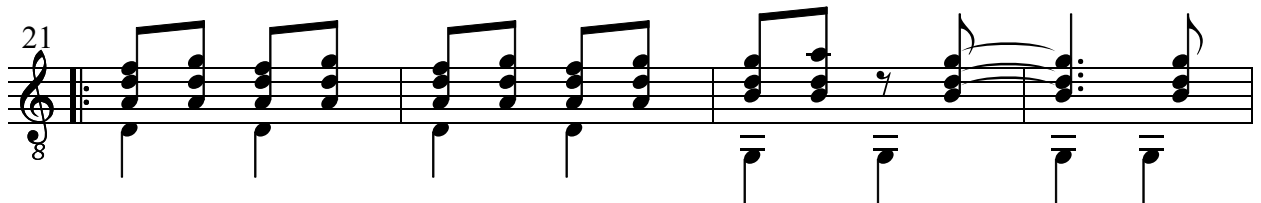
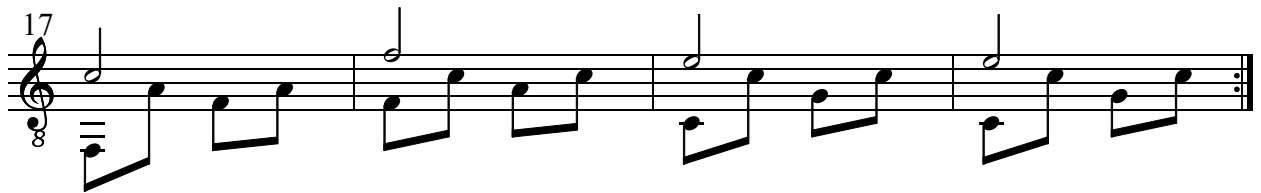
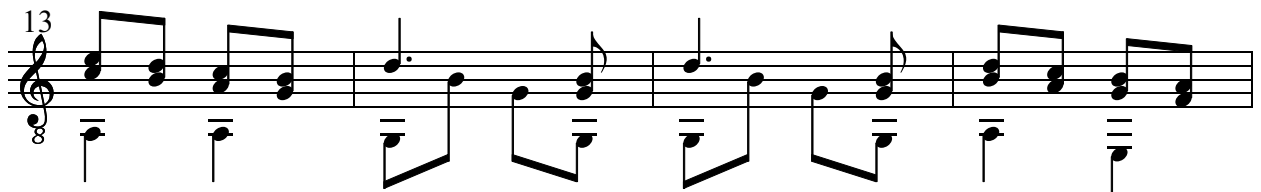
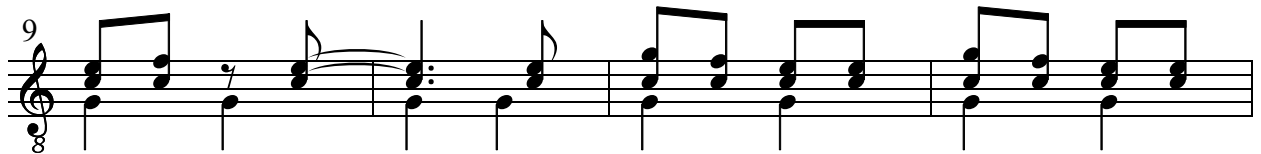

25

29

33

37

41

45

49

53

58

62

66

70

74
