

# Traumwelt als Zwischenwelt Nr. 3

(Opus 216)

Thomas Gundlach  
(Berlin, 2012)

Andante

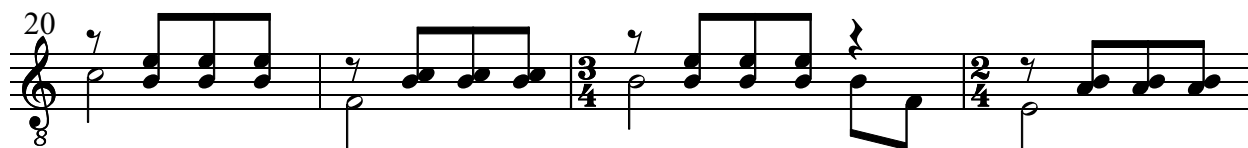
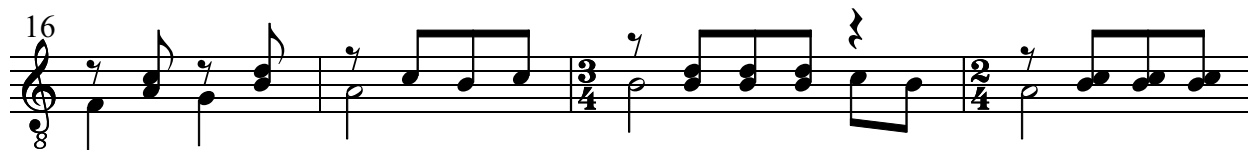
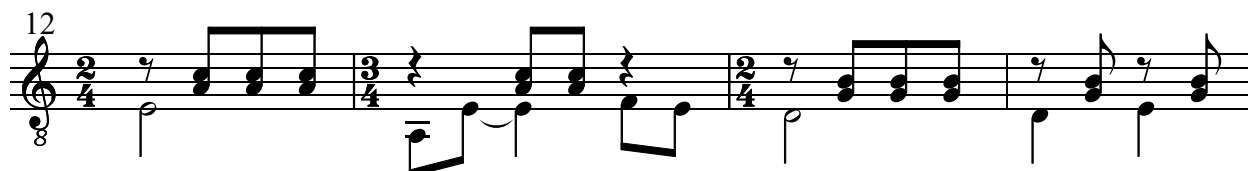
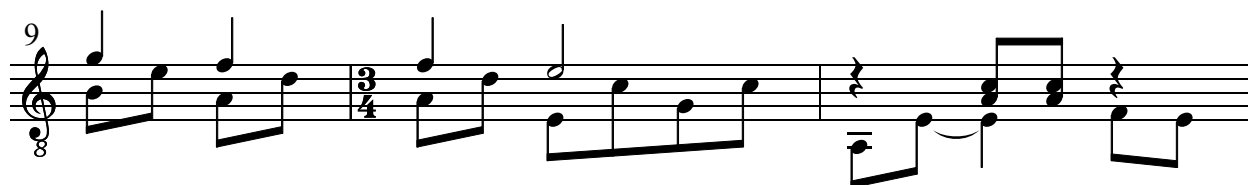

24

27

30

33

36

40
