

für Simone

(Opus 3)

Thomas Gundlach
(München, 1980)

Larghetto

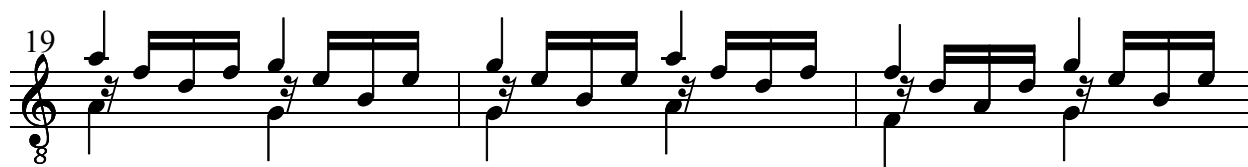
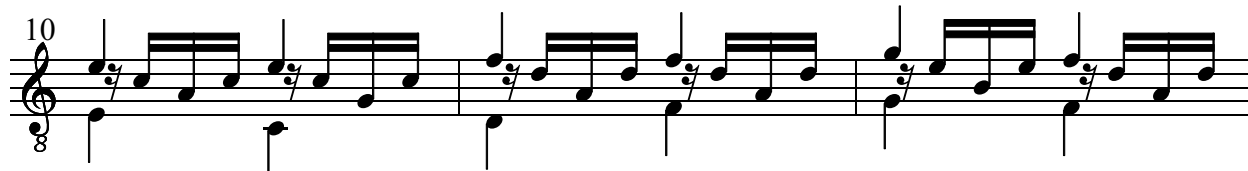
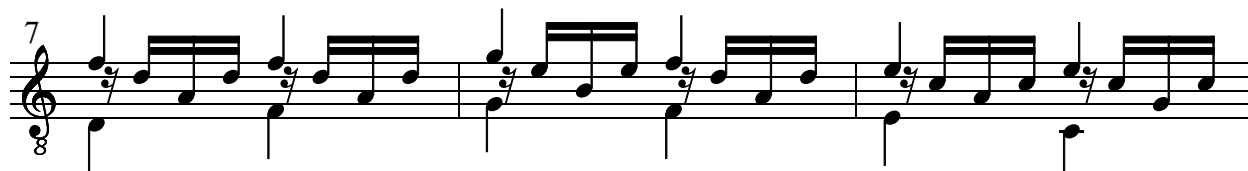

22

25

28

31

34

37

40

43

8

46

8

49

8

52

8

54

8

56

8

58

8

61

64

67

70

73

76

78

80

82

84

86

88

90

92

94

96

98

101
