

Thema 88

(Opus 43)

Thomas Gundlach
(Berlin, 1988)

Adagio

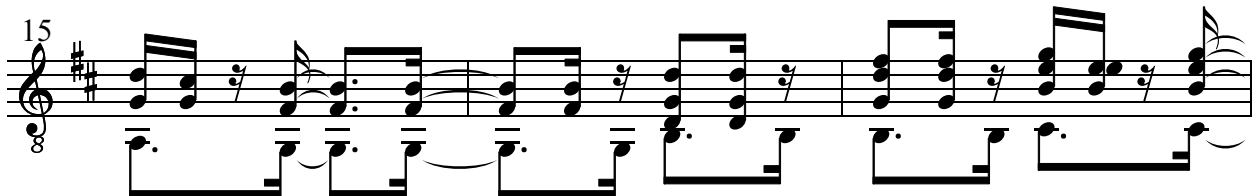
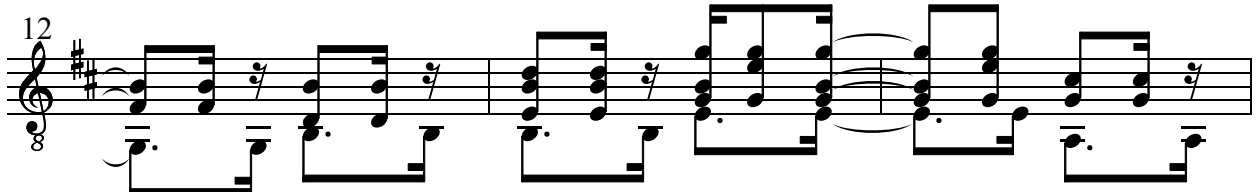
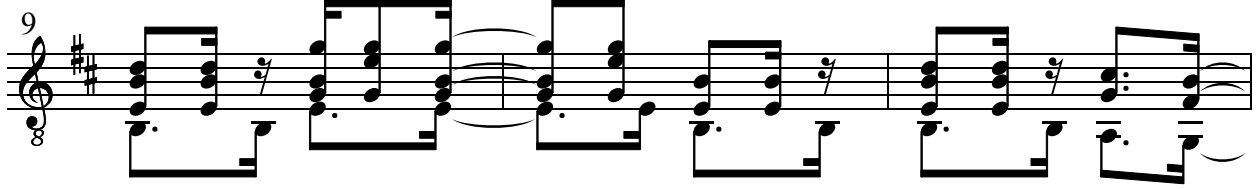
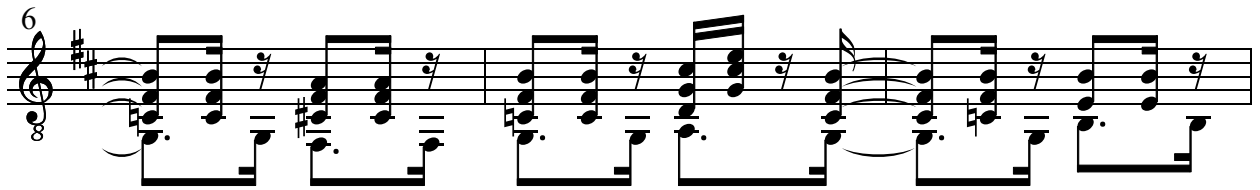
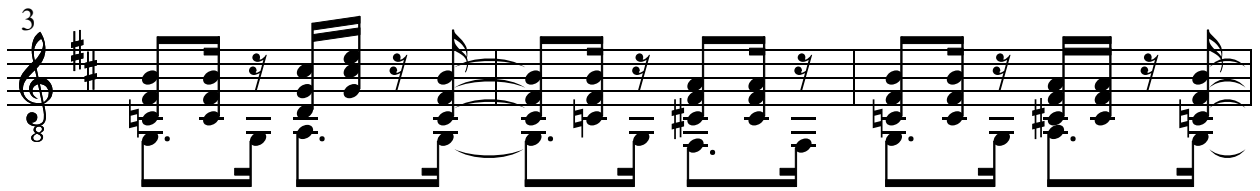
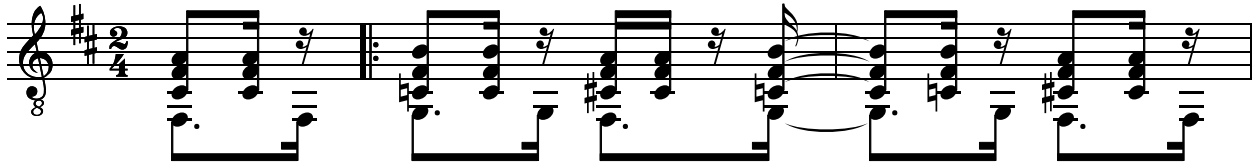

18

21

24

27

30

33

36

39
