

la cucaracha

(mündlich überliefert)

Arrangement:

Thomas Gundlach

Allegretto

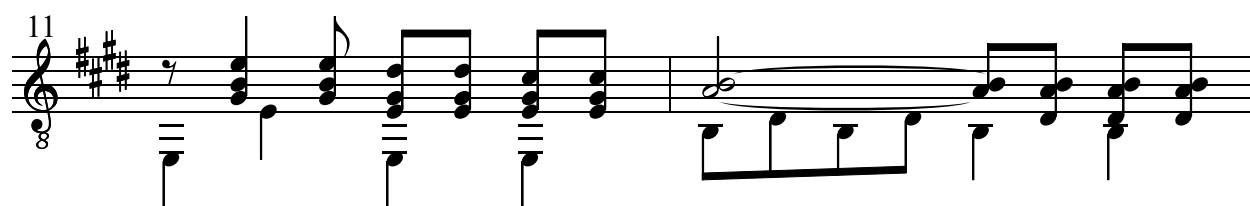
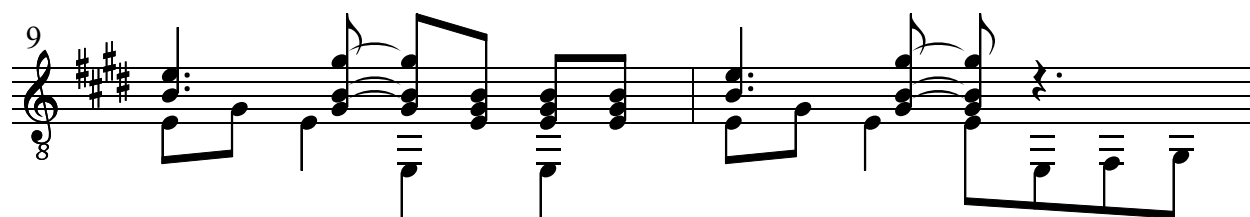
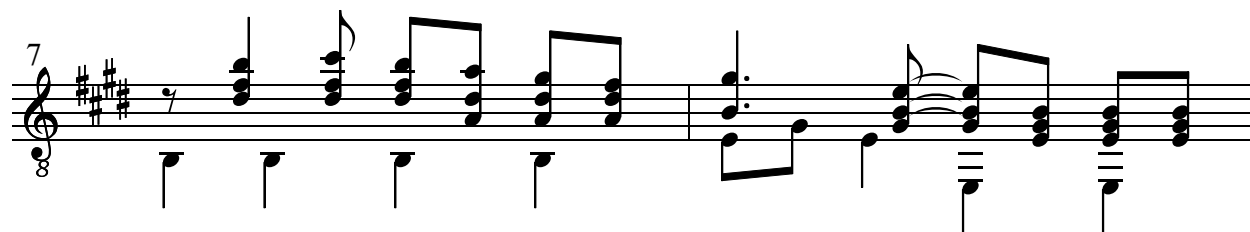
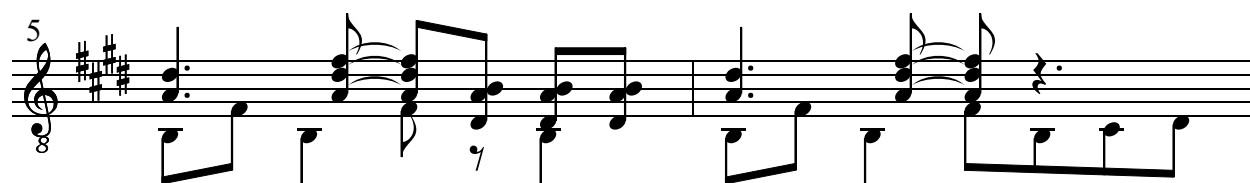
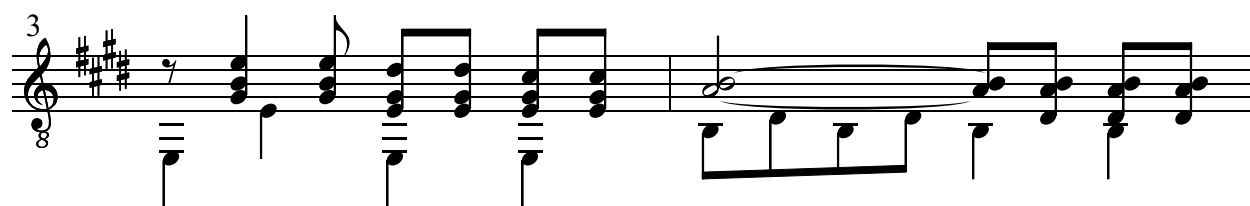
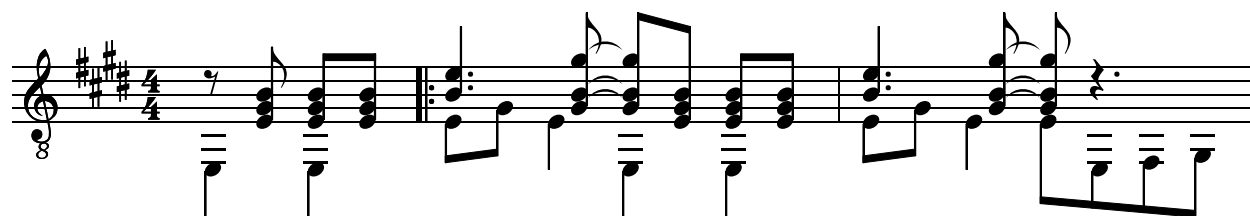

13

15

17

19

21

23

25

27

29

31

33

35

37

39

la cucaracha

(Volkslied)

La cucaracha, la cucaracha,
Ya no puede caminar,
Porque no tiene, porque le falta
Marihuana que fumar.

Ya murió la cucaracha,
Ya la lievan a en terrar,
Entre cuatro zopilotes,
Y un raton de sacristan.

Con las barbas de Carranza
Voy a hacer una toquilla,
Pa ponérsela al sombrero
De so padre Pancho Villa.

Una cosa me da risa:
Pancho Villa sin camisa;
Ya se van los carranzistas
Porque vienen los villistas.