

# Flug

(Opus 130)

Thomas Gundlach  
(Berlin, 2003)

Andante

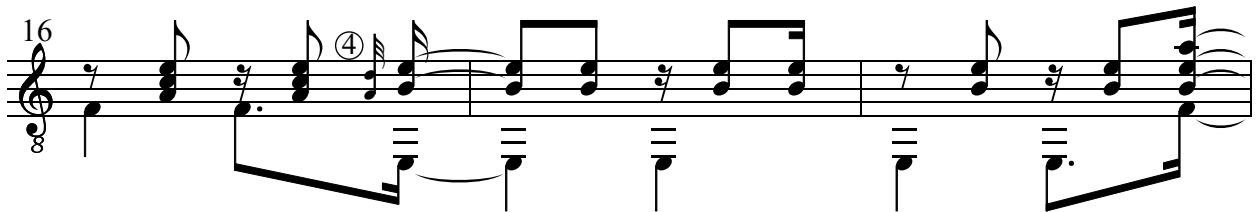
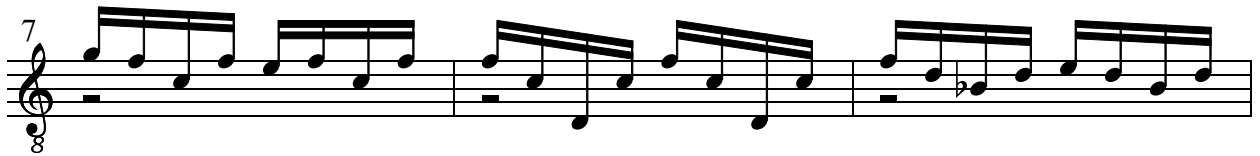

19

22

25

28

31

34

37

*DC.*

