

# Mai-Lied

(Opus 131)

Thomas Gundlach  
(Berlin, 2003)

Larghetto

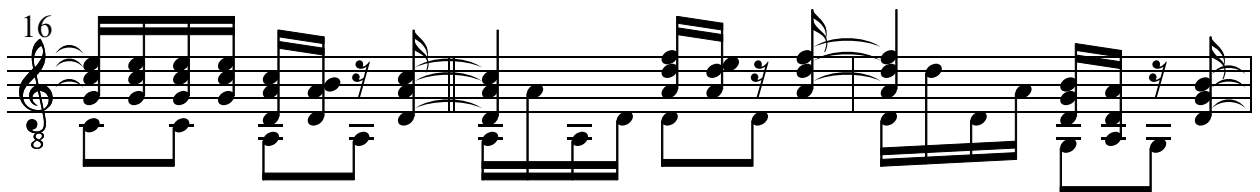
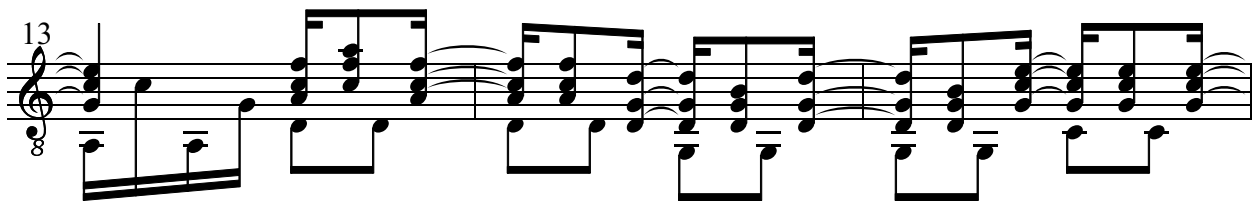
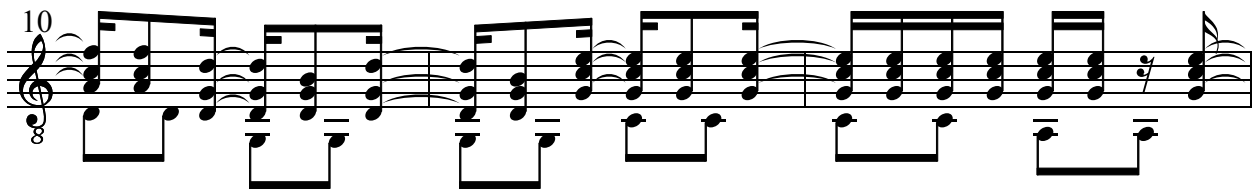
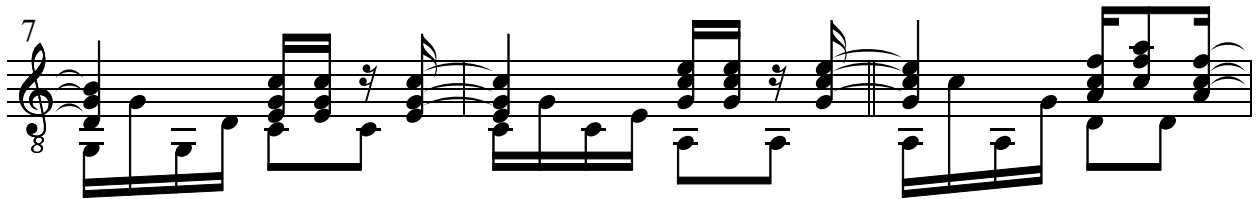
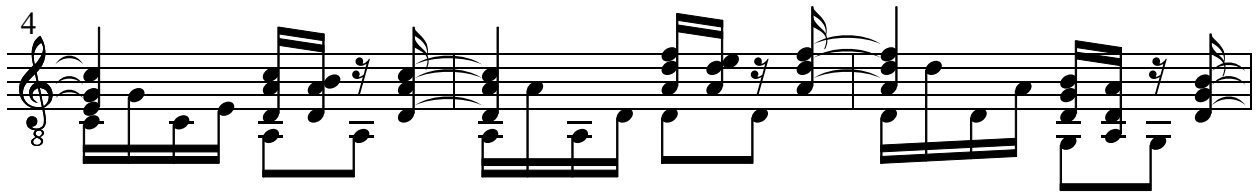

19

22

25

28

31

34

37

40
