Hymne

(Opus 176)

Thomas Gundlach
(Berlin, 2009)

Allegretto

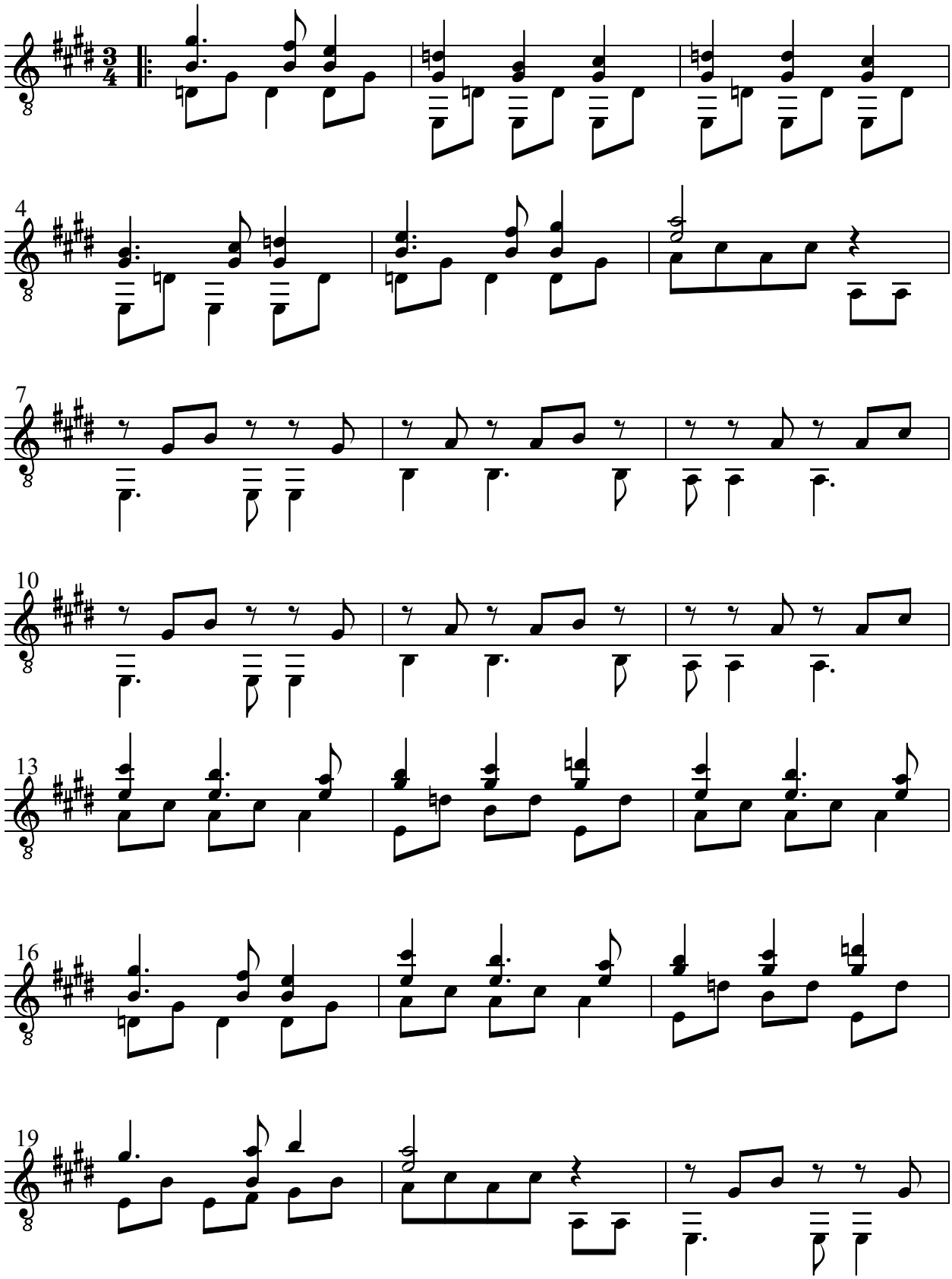

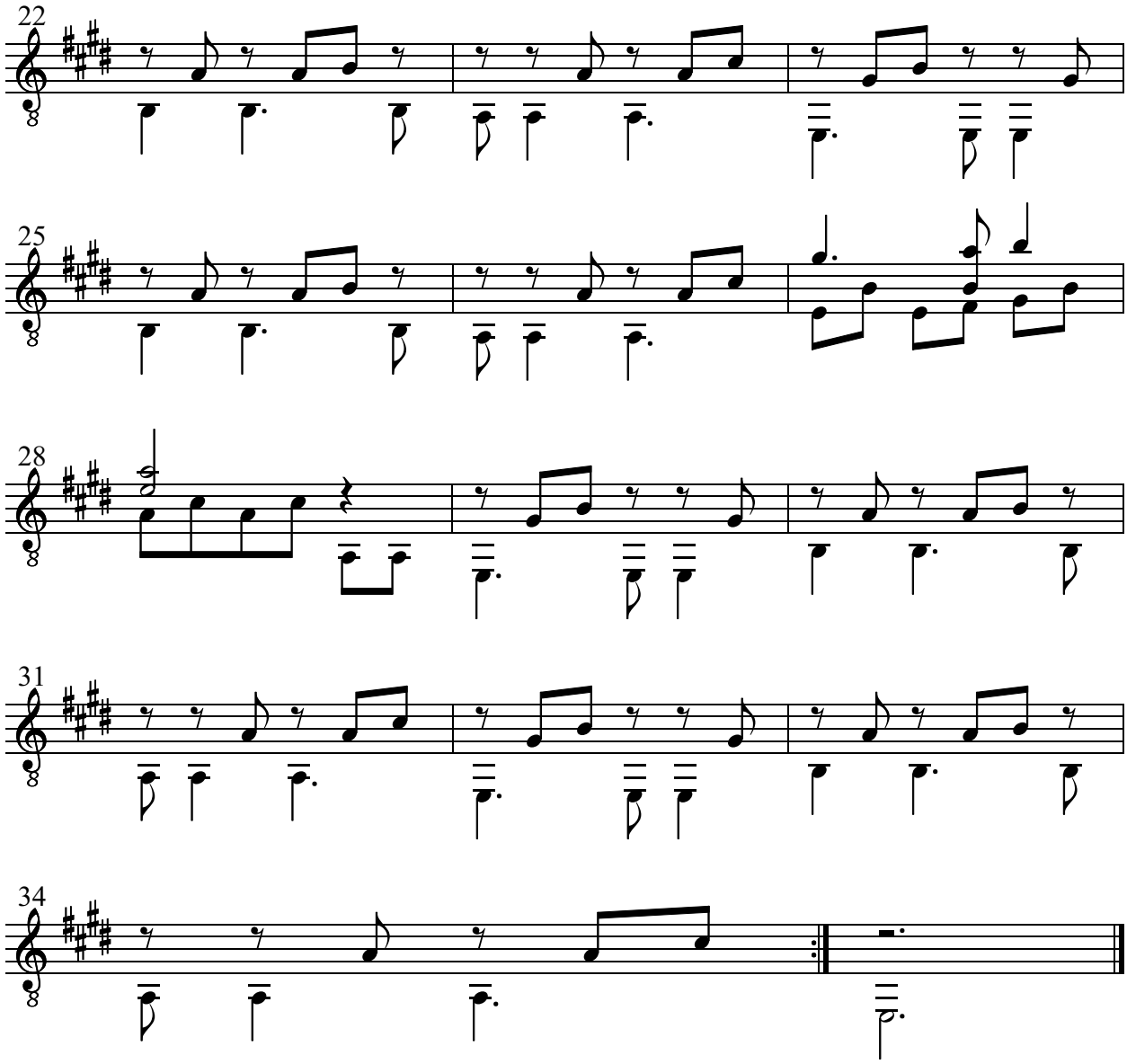
22
25
28
31
34