

Pippi Langstrumpf

(Konrad Elfers)

Arrangement:

Thomas Gundlach

Andante

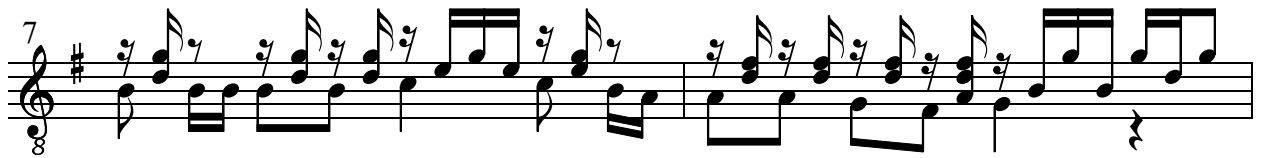
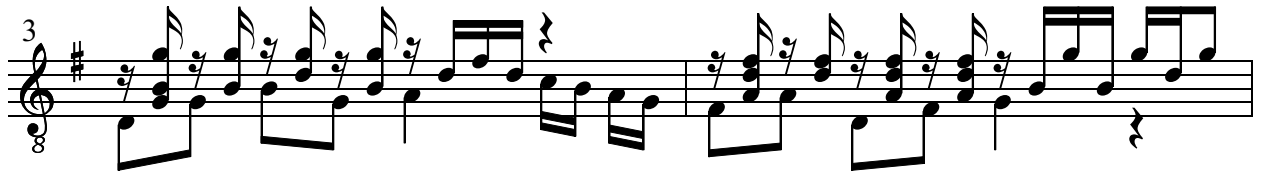

15

17

19

21

Pippi Langstrumpf

(Konrad Elfers)

Zwei mal drei macht vier,
Widde, widde, witt, und drei macht neune.
Ich mach mir die Welt,
Widde, widde, wie sie mir gefällt.
Hey, hey, Pippi Langstrumpf,
Halla-hi, halla-ho, halla-hopsasa!
Hey, hey, Pippi Langstrumpf,
Die macht, was ihr gefällt.
Hey, hey, Pippi Langstrumpf,
Halla-hi, halla-ho, halla-hopsasa!
Hey, hey, Pippi Langstrumpf,
Die macht, was ihr gefällt.

Ich hab ein Haus,
Ein kunterbuntes Haus,
Ein Äffchen und ein Pferd,
Die schauen dort zum Fenster raus.
Ich hab ein Haus,
Ein Äffchen und ein Pferd,
Und jeder, der uns mag,
Kriegt unser Einmaleins gelehrt.

Drei mal drei macht sechs,
Widde, widde, wer will 's von mir lernen?
Alle groß und klein
Trallalala, lad' ich zu mir ein.
Hey, hey, Pippi Langstrumpf,
Halla-hi, halla-ho, halla-hopsasa!
Hey, hey, Pippi Langstrumpf,
Die macht, was ihr gefällt.
Hey, hey, Pippi Langstrumpf,
Halla-hi, halla-ho, halla-hopsasa!
Hey, hey, Pippi Langstrumpf,
Die macht, was ihr gefällt.