

tum balalayke

(mündlich überliefert)

Moderato

Arrangement:
Thomas Gundlach

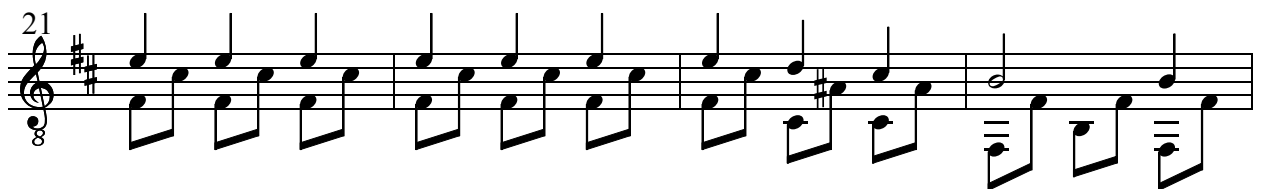
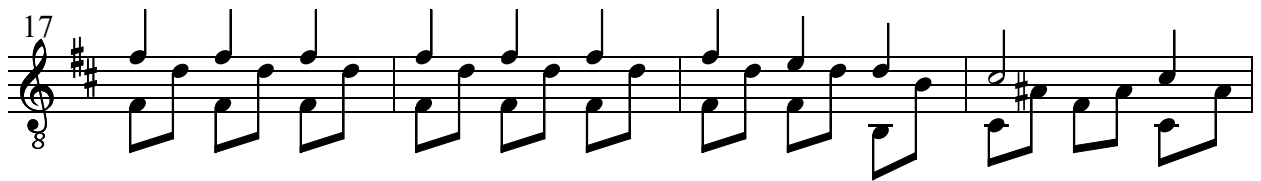
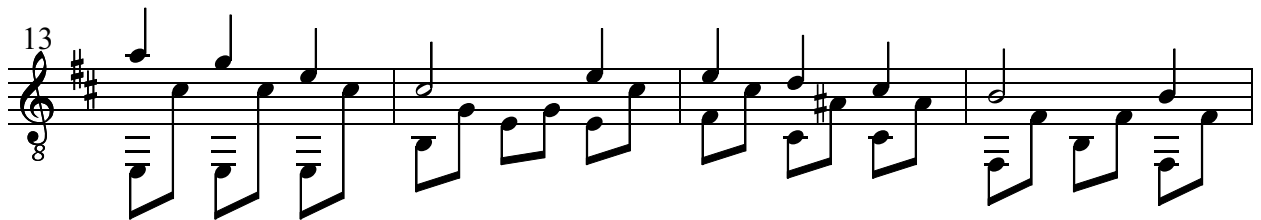
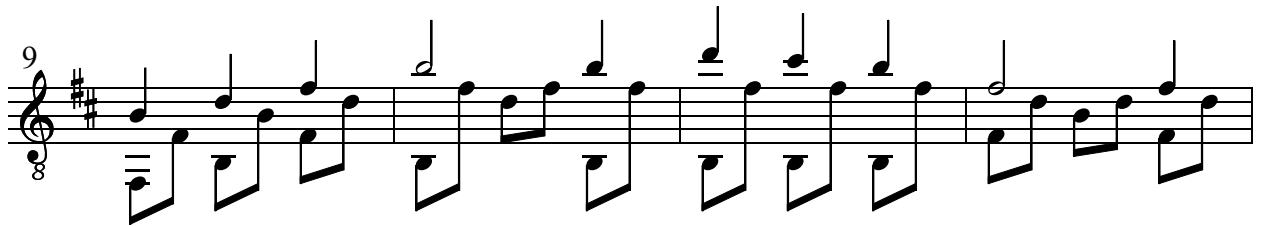
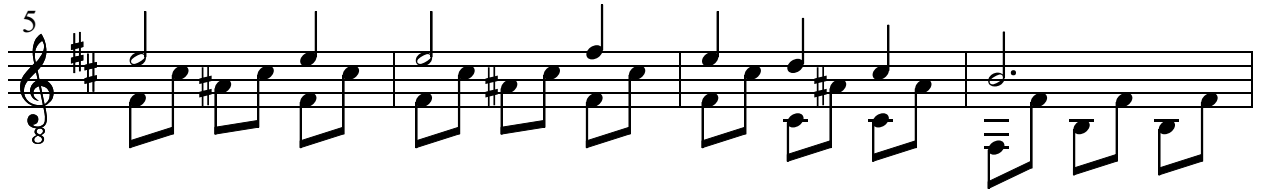
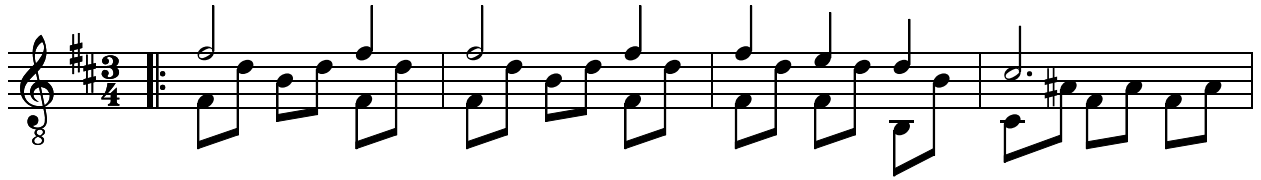

25

29

tum balalyayke

(Volkslied)

Shteyt a Bokher un er trakht,
Trakht un trakht a gantse Nakht:
Vemen tsu nemen un nit farshemen,
Vemen tsu nemen un nit farshemen.

Tumbala, tumbala, tum balalyayke,
Tumbala, tumbala, tum balalyayke.
Tum balalyayke, shpil balalyayke,
Tum balalyayke, freylekh zol zayn.